PARADIS BRYGGE

78 m²

Leilighet nr. H1.C3
Total BRA: 78 m². P-rom: 73,8 m²

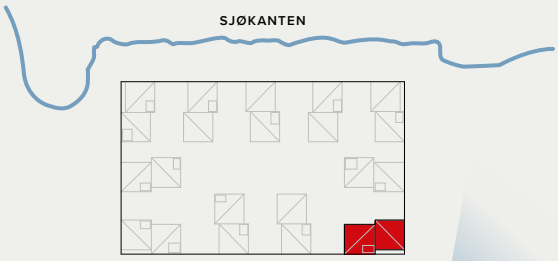

Hus 1 – plassering i feltet

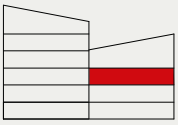

Hus 1 – snitt

Hus 1 – 3. etasje

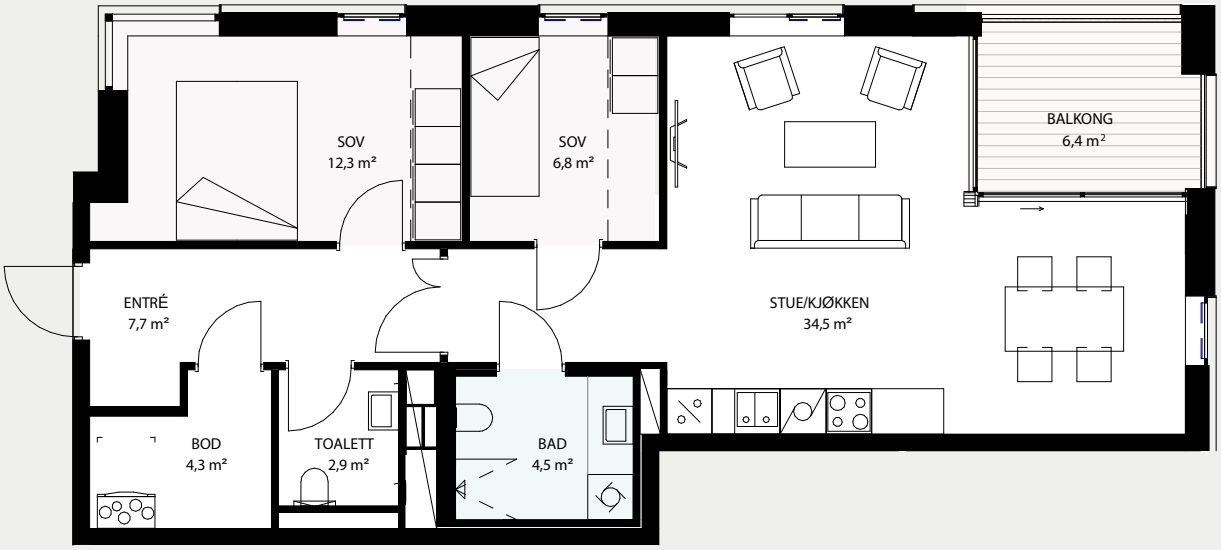

Målestokk, planløsning: 1:100 (1 cm = 1 meter)